LIBRARY OF THE
UNIVERSITY OF VIRGINIA

GIFT OF
DIVISION OF EXTENSION

Returned by Department

EX LIBRIS

The 1939 TIMBER

JUANITA LEFTWICH,
Editor

VIRGINIA DAVIS,
Business Manager

TINTS

UNIVERSITY OF VIRGINIA

Published by the students of Bassett High School, Bassett, Virginia

Virginiana

340171

Returned by Department

Foreword

In presenting this annual, the Senior Class of '39 hopes that it will prove to be a remembrance that will bring back to the students, in later life, cherished memories of school days and companionships. To the people of the town and community, the class hopes that it will give them some insight into the organization of the school, its work and activities carried on therein.

Contents

Administration
Classes
Athletics
Activities

Property of
The Library of Virginia
Richmond, VA

Dedication

That we may show in some small measure the gratitude we feel for the splendid advantages and opportunities that have been made possible for us during our school days, we dedicate this, the 1939 edition of the TIMBER TINTS, to our parents and teachers.

Annual Staff

TIMBER TINTS '39

JUANITA LEFTWICH . . . . . *Editor-in-Chief*
CHRISTINE INGRAM . . . . . *Associate Editor*
VIRGINIA DAVIS . . . . . *Business Manager*
MARY KINNEY . . . . . *Advertising Manager*
THURMAN BRAMMER, ALMA COLEMAN . . . . . *Assistants*
ROBERT HUTCHERSON . . . . . *Campaign Manager*
DOSSIE PLYBON, MARY VIRGINIA MORRIS . *Assistant Campaign Managers*
DAVID GILES, WILLIE SHANKER . . . . . *Humor Editors*
DORIS BERRY . . . . . *Treasurer*

Faculty

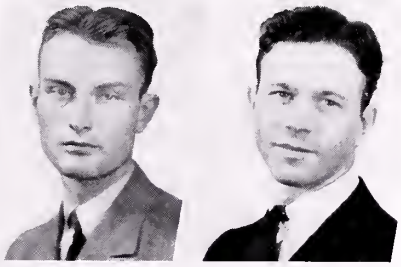

E. CARL HOOVER
Degrees: B.S., M.S.
Schools: University of Richmond, University of Virginia.
Title: Principal, Chemistry.

HARVEY F. COOPER
Degree: B.S.
School: California State Teachers College.
Title: Assistant Principal, Industrial Arts, History.

ROBERT L. TAYLOR
Degree: B.A.
School: University of Richmond.
Title: Assistant Principal, Biology, English, General Science.

JOHN LASKO
Degree: B.S.
School: California State Teachers College.
Title: Industrial Arts, History.

DORA MITCHELL
Degrees: B.A., M.A.
Schools: Winthrop College, University of Virginia.
Title: Mathematics.

SHIRLEY BRIGHTWELL
Degree: A.B.
School: Roanoke College.
Title: History, French.

CHRISTINE HARRIS
Degree: B.S.
Schools: Blackstone College, Harrisonburg State Teachers College.
Title: Geography, History, Physiology, Reading, Spelling.

VIRGINIA GOODE
Degree: B.S.
School: Harrisonburg State Teachers College.
Title: Home Economics, Geography.

ANNE HOVER
Degree: A.B.
School: Randolph-Macon Woman's College.
Title: English, History.

FAITH F. BRYANT
Degree: B.S.
School: Radford State Teachers College.
Title: Librarian, History, Reading, Spelling, Physiology.

Senior Class Poem

Here we stand on this old threshold,
We think of the future and still of the past.
The bells ring, and Lo and Behold
We start fighting our way to class.

But now we stand at the parting way,
We'll endeavor to always do our best.
When asked for recommendation, we will always say,
Why B. H. S. above all the rest.

This year we will set apart
Something to keep deep down in our hearts,
And even though it means many tears,
As we travel down through the years.

When we close that old school door,
We will all look back just once more
To our first days in the School,
Where we were taught that Golden Rule.

SADIE MCCRAW.

SENIORS

David Giles, *President*

Christine Ingram, *Vice-President*

Juanita Leftwich, *Secretary*

Virginia Davis, *Treasurer*

Classes

SENIORS

DORIS ELIZABETH BERRY

Literary Society, '37, '38, '39; Home Eckers Club, '36, '37; Song Leader, Home Eckers Club, '38; Beta Club, '38, '39; Treasurer, Beta Club, '38; President, Beta Club, '39; Treasurer, TIMBER TINTS, '39.

SARA ANNIE BOWLES

Literary Society, '37, '38, '39.

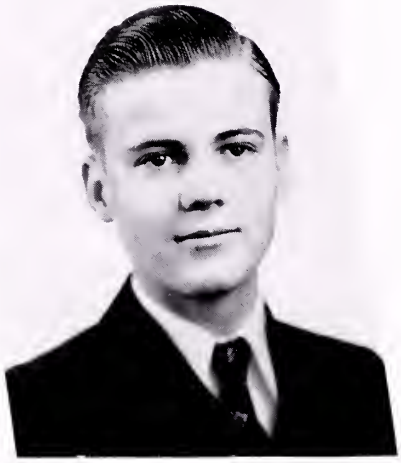

CLARENCE RODES BOYD

Literary Society, '37, '38, '39; Treasurer, Jeffersonian Literary Society, '39; Member, Senior Council, '39; Society Editor, *'Fessor Hoover's Gang*, '39.

SENIORS

THURMAN WILSON BRAMMER

Literary Society, '37, '38, '39; Baseball, '38, '39; Industrial Arts, '37, '38; Drum and Bugle Corps, '38; Assistant Advertising Manager, TIMBER TINTS, '39.

TERRELL CLIFFORD CLARK

Literary Society, '37, '38, '39; Sophomore Reporter, *'Fessor Hoover's Gang*, '37; Basketball, '37, '38; Industrial Arts, '37, '38; Baseball, '38, '39; Business Manager, *'Fessor Hoover's Gang*, '39.

ALMA NAOMI COLEMAN

Literary Society, '37, '38, '39; Reporter, Jeffersonian Literary Society, '38; Assistant Advertising Manager, TIMBER TINTS, '39.

SENIORS

VIRGINIA ELIZABETH DAVIS

Literary Society, '37, '38, '39; Treasurer, Jeffersonian Literary Society, '38; Treasurer, Junior Class, '38; President, Jeffersonian Literary Society, '39; Treasurer, Senior Class, '39; Business Manager, TIMBER TINTS, '39; President, Joint Literary Society, '39.

JOHN ALLEN EGGLESTON

Literary Society, '37, '38, '39; Baseball, '37, '38, '39; Basketball, '37, '38, '39; Drum and Bugle Corps, '37, '38, '39; Sports Editor, *'Fessor Hoover's Gang*, '39; School Band, '39.

RICHARD DAVID GILES

Drum and Bugle Corps, '36, '37; President, Freshman Class, '36; Basketball, '36, '37, '38, '39; Baseball, '36, '37, '38, '39; Literary Society, '37, '38, '39; Industrial Arts, '37, '38; President, Sophomore Class, '37; President, Junior Class, '38; Reporter, Shakespearean Literary Society, '38; Sergeant-at-Arms, Joint Literary Society, '38; President, Senior Class, '39; Vice-President, Shakespearean Literary Society, '39; Chairman, Senior Council, '39; Humor Editor, TIMBER TINTS, '39.

SENIORS

MARGARET EULYS GREENALL

Literary Society, '37, '38, '39; Treasurer, Sophomore Class, '38; Vice-President, Home Eckers Club, '38; Society Editor, *'Fessor Hoover's Gang*, '39; Vice-President, Jeffersonian Literary Society, '39.

ROBERT LEE HUTCHERSON

Literary Society, '37, '38, '39; Drum and Bugle Corps, '37, '38; Manager, Basketball, '39; Manager, Baseball, '38, '39; Beta Club, '38, '39; Campaign Manager, TIMBER TINTS, '39.

CHRISTINE ANNE INGRAM

Literary Society, '37, '38, '39; Home Eckers Club, '37, '38; President, Lee Literary Society, '38; Drum Majoress, Drum and Bugle Corps, '38, '39; Beta Club, '38, '39; Vice-President, Lee Literary Society, '39; Associate Editor, TIMBER TINTS, '39.

SENIORS

KENNETH WILLIAM JONES

Literary Society, '37, '38, '39; Treasurer, Lee Literary Society, '38; Basketball, '36, '37, '38, '39; Baseball, '37, '38, '39; Senior Reporter, *'Fessor Hoover's Gang*, '39.

MARY MILLS KINNEY

Literary Society, '38, '39; Basketball, '38, '39; Reporter, Lee Literary Society, '38; President, Lee Literary Society, '39; Vice-President, Joint Literary Society, '39; Beta Club, '39; Advertising Manager, TIMBER TINTS, '39.

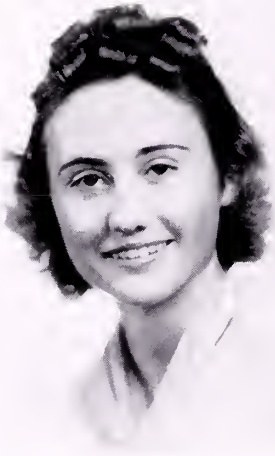

JUANITA GREY LEFTWICH

Vice-President, Freshman Class, '36; Literary Society, '37, '38, '39; Secretary, Lee Literary Society, '38; Home Eckers Club, '38; Vice-President, Joint Literary Society, '38; Vice-President, Junior Class, '38; Beta Club, '38, '39; Secretary, Beta Club, '38; Treasurer, Beta Club, '39; Reporter, Lee Literary Society, '39; Secretary, Senior Class, '39; Editor-in-Chief, TIMBER TINTS, '39.

SENIORS

SADIE FRANCES McCRAW

Literary Society, '37, '38, '39; Home Eckers Club, '38; Humor Editor, *'Fessor Hoover's Gang*, '39.

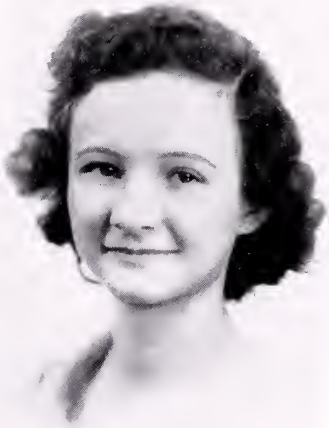

MARY VIRGINIA MORRIS

Literary Society, '37, '38, '39; Treasurer, Shakespearean Literary Society, '39; Assistant Campaign Manager, TIMBER TINTS, '39; Beta Club, '39.

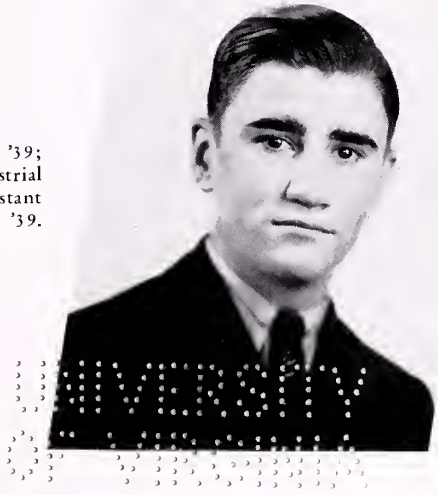

GEORGE CABEL PHILPOTT

Literary Society, '37, '38, '39; Basketball, '39; Drum and Bugle Corps, '38, '39; Industrial Arts, '37, '38; Baseball, '38, '39; Assistant Business Manager, *'Fessor Hoover's Gang*, '39.

SENIORS

DOSSIE VIRGINIA PLYBON

Literary Society, '37, '38, '39; Home Eckers Club, '37, '38; Treasurer, Home Eckers Club, '38; Assistant Campaign Manager, TIMBER TINTS, '39.

FRANCES JEWEL PRILLAMAN

Literary Society, '37, '38, '39; Home Eckers Club, '37, '38; Senior Reporter, *'Fessor Hoover's Gang*, '39.

GRACE PRILLAMAN

Literary Society, '37, '38, '39; Home Eckers Club, '38; Sports Editor, *'Fessor Hoover's Gang*, '39.

SENIORS

LUCY KATHERINE RAMSEY

Literary Society, '37, '38, '39; Reporter, Home Eckers Club, '38; Beta Club, '38, '39; Reporter, Beta Club, '39; Associate Editor, *'Fessor Hoover's Gang,* '39; Member, Senior Council, '39.

WILLIAM SHANKER

Literary Society, '37, '38, '39; Industrial Arts, '37, '38; Basketball, '36, '37, '38, '39; Manager, Basketball, '38; Drum and Bugle Corps, '37, '38; Baseball, '39; Sergeant-at-Arms, Joint Literary Society, '39; Assistant Humor Editor, TIMBER TINTS, '39.

GLADYS PRICE VERNON

Literary Society, '37, '38, '39; Home Eckers Club, '38; Associate Editor, *'Fessor Hoover's Gang,* '39; Member, Senior Council, '39.

SENIORS

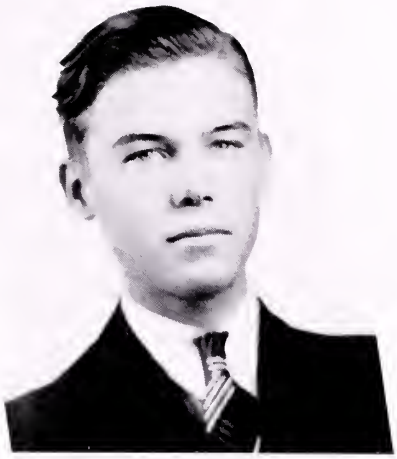

JAMES THOMAS WIGGINGTON

Literary Society, '37, '38, '39; Industrial Arts, '37, '38; Drum and Bugle Corps, '37, '38, '39.

JOHN THOMAS WILLIAMS

Literary Society, '37, '38, '39; Industrial Arts, '37, '38.

DAISY BEATRICE YEAMAN

Freshman Reporter, *'Fessor Hoover's Gang*, '36; Secretary, Sophomore Class, '37; Literary Society, '37, '38, '39; Home Eckers Club, '37, '38; Reporter, Junior Class, '38; Beta Club, '38, '39; Secretary, Joint Literary Society, '38; Editor-in-Chief, *'Fessor Hoover's Gang*, '39; Valedictorian, Senior Class, '39.

Class Song

Tune: Drifting and Dreaming

Now we are leaving you,
With a heart so blue.
As we sing to you,
Standing here with all our friends,
We'll ne'er forget,
Memories will not let
Us forsake dear old Bassett High.

School days are over
In Bassett High,
We've thought it over
Hate to say goodbye,
All of its teachers
We'll never forget,
Now we have to leave you,
Dear old Bassett High.

—Doris Berry.

History of Senior Class

How a ring brings back memories, memories dear and cherished! The four glimmers shining in my school ring fade into four wonderful high school years.

In the first faint glimmer I see fifty-five eager freshman faces. We were divided into two groups under the guidance of Misses Virginia Romm and Dora Mitchell. We elected as our class officers: President, David Giles; Vice-President, Juanita Leftwich; Secretary, Lucille Rakestraw; Treasurer, Mildred Jarrett.

The light grows brighter as spring approaches, which marks the beginning of the baseball season in which J. A. Eggleston, Kenneth Jones, David Giles, and Claude Shockley participated. Graduation day come bringing sadness to many but to us, the freshmen, freedom from the bondage of being snubbed and called "fresh rats."

Ah, what a bright glimmer appears, and thirty-six heads slowly come into view. The heads are held up and the faces say, "Here we are, sure of ourselves." In this spirit, the sophomores of '37 started out the school year with Miss Clyde Ramsey as teacher. Five new pupils, David Flora, Katherine Ramsey, Pauline Stone, Eugene Varner, and Billy Warner, came to join our "gang," but many of our former classmates failed to return. The class again elected David Giles as president.

In '37, all the sophomores were requested to join the Literary Society. This memory is very amusing because we sophomores thought that no more worldly knowledge could be cramped into our heads. We were mistaken because we have achieved many great tasks through the Literary Society.

A play "Sky High," was presented by Miss Sara Jane Jose. Doris Berry, Claude Shockley, and J. A. Eggleston took part in it. Several sophomore girls were also in the chorus. Mr. Cooper, one of the new teachers, came to teach the Sophomore boys Industrial Arts.

I see a beautiful picture of lovely girls in line at the annual beauty pageant. Many of the girls entered the contest during their sophomore year. Examinations passed and the majority of the class came through with flying colors. We celebrated the great event by going on a picnic, but there was great lament when we learned that Miss Ramsey, our beloved teacher, was leaving for another school.

The third glimmer shines with a clear brilliance and brings into my mind a happy group of Juniors. Not as awkward as the year before but a bit timid. Mr. Harvey Cooper was our home room teacher. One new pupil, Mary Kinney, came to be with us. David Giles was elected President of the class.

The Juniors who were eligible for the Beta Club were Robert Hutcherson, Christine Ingram, Juanita Leftwich, Doris Berry, Beatrice Yeaman, and Katherine Ramsey. Doris Berry was elected treasurer of the club and Beatrice Yeaman, secretary.

A play, "Coast to Coast," was presented by Miss Katherine Burch, and David Giles was the only Junior who took an important part in the play. Alma Coleman and Christine Ingram were in the chorus.

An event that recalls much merriment was the Junior-Senior Banquet, at which our president presided gracefully.

Early in the spring, the Junior class made a great achievement by winning the first prize in the amateur show.

The Joint Literary Society was organized and Juanita Leftwich was elected vice-president and Beatrice Yeaman, secretary. When the exams were over, we went out the door smiling because the Juniors of today would be the "dignified" Seniors of tomorrow.

The fourth glimmer shines with a white radiance, but there is no need of a reminder of that last year in school because always it will stand out in my treasure of memories.

Back again under the guidance of Mr. Cooper, twenty-seven seniors elected as class officers: David Giles, president; Christine Ingram, vice-president; Juanita Leftwich, secretary; Virginia Davis, treasurer; Mary Kinney, reporter.

Miss Anne Hover came to teach the seniors English 4. Claude Shockley, Lucy Stone, and Ruby Hylton had left us to go to another school.

'Fessor Hoover's Gang was again published by the Senior Class and Beatrice Yeaman was selected to be editor-in-chief. Early in the fall, we started the TIMBER TINTS of '39 with Juanita Leftwich as editor-in-chief, and Mr. Taylor and Mr. Cooper as sponsors.

The class called a meeting to select the recipients of the various class honors. The following were elected: Kenneth Jones as Prophet; Sadie McCraw as Poet; Alma Coleman as Framer of Last Will and Testament; Doris Berry, Song Composer; and Juanita Leftwich, Historian. The Valedictorian was Beatrice Yeaman, while Juanita Leftwich was Salutatorian.

Ah, what is this? The Seniors with downcast faces! I remember, Mr. Cooper, our teacher, was leaving to go to another school, but Mr. Robert Taylor came to be our home room teacher and we were happy again.

In the spring, the Senior Class, under the direction of Miss Anne Hover, presented a play "The Young Imp" which scored a great success. Alma Coleman and Mary Virginia Morris had the leading parts with Mary Kinney, Sadie McCraw, Thurman Brammer, J. A. Eggleston, Terrell Clark, Doris Berry, Juanita Leftwich, Kenneth Jones, and Frances Prillaman as supporting cast.

The Beta Club again resumed their duties under the leadership of Mr. Hoover. Doris Berry was elected president, Juanita Leftwich, treasurer, and Katherine Ramsey, reporter. Other Senior members of the club were Christine Ingram, Robert Hutcherson, Mary Virginia Morris, Beatrice Yeaman, and Mary Kinney.

Again the Joint Literary Society was organized, and Virginia Davis was elected president; Mary Kinney, vice-president; Christine Ingram, critic; and Willie Shanker, sergeant-at-arms.

Another point of interest in the Senior Class history was the entrance of George Philpott, David Giles, Christine Ingram, Alma Coleman, Dossie Plybon, Sadie McCraw, and Rodes Boyd into the first grade and are now graduating together.

I recall the merriest event of the year which was the Junior-Senior Banquet given at the Riverside Hotel.

Now the glimmers retreat as if a shadow had come over them and all the memories fade but dreams, idealistic dreams replace them. So we, the Senior Class of '39, stand and look into the future.

JUANITA LEFTWICH.

Prophecy

When I first joined this honorable class
In the year 1926,
If I'd thought I would have had to prophesy,
I would have been in an awful fix.

But now as I look into the glass crystal
At the Class of '39,
I see a group of promising citizens,
With clean, honorable minds.

I look into the glass crystal.
Ah, I see our Tom Sawyer,
David Giles, who led our class,
Now leading the New York lawyers.

He was walking up the Court House steps,
When we met, he clasped my hand;
He invited me into court,
To listen to his witnesses on the stand.

As we walk into the court,
I asked, "Who are you defending in this trial?"
"Why," he looked so funny and said, "Willie Shanker and Terrell Clarke."
You should have seen my eyes.

As the judge called the court to order,
The prisoners are brought under guard.
They are dressed in costly suits,
For bank robbery they were charged.

The jury I hadn't noticed,
But now I began to look,
To study their faces and their ways,
For it looked as if the prisoners were hooked.

There as the foreman of the jury;
I had to look twice to make sure,
Thurman Brammer, the great electrician,
No member of them was more true.

There sitting beside him
In the very next seat,
Was J. T. Williams, the great rancher,
He raises the world's finest wheat.

Next to J. T. Williams,
Why it's Christine Ingram, I see
The wife of a furniture worker,
A model housekeeper is she.

I only get a glimpse of who's behind her,
At first, I thought she would like to see them hanged with a rope.
Why that's Juanita Leftwich!
You should read the books she has written.

Robert Hutcherson is the next of the jurymen,
He was never strong, tall, nor stout,
But he's made good in his life work,
He has the world's largest paper route.

Anyone would know who is behind him,
She always reminded me of a withered gardenia,
But her pictures, you see in all the magazines,
Alma Coleman, National Broadcasting Company's greatest comedian.

Mary Virginia Morris is also on the jury,
A very well-known little lady,
For the advice she gives to women,
On the care of small babies.

Next on the jury I would know with a glance,
Yes, Frances Prillaman, the originator
Of that new dance
Called, "Around the Potato."

Sitting high and above all the rest
A young man, and they come no finer,
Than Thomas Wiggington
The great airplane designer.

Who is next on the jury?
Yes I mean that red-headed dame,
Katherine Ramsey, don't you recognize her?
For new hair styles, she's won fame.

Gladys Vernon is also on the jury,
And she's not a teacher nor a preacher,
But one of the world's
Greatest Home Ec. teachers.

Rodes Boyd is the eleventh juror,
All over the United States he has gained fame,
For he is the driver of the N and W's
Fastest Streamline Train.

Witness after witness is called to the stand,
It looks as though the prisoners will pay for their sins;
I'm beginning to get very worried,
I'd hate to hear sentence passed on my friends.

I'm beginning to get restless in my chair.
The judge called, "Virginia Davis, take the stand."
I feel relieved all at once,
For I know she'll lend her old pals a hand.

Virginia was in the bank at the time of the crime,
You can tell by her eyes she's plenty sore;
But always helping her friends this way,
She exclaimed, "I've never seen them before!"

The evidence was produced,
And the jury retired,
But in a few minutes, returned
I was very restless, fidgety, and tired.

"WE, the Senior Class, find the defendants not guilty,"
Read Thurman, foreman of the jury;
If you had fired a cannon,
It couldn't have caused more fury.

Leaving the courtroom, laughing with glee,
And shaking the hands of my old class friends,
Someone suggested that we celebrate
At Sadie McCraw's modernistic inn.

Sadie greeted us all at the door,
With that big and happy smile,
She said that she was awfully glad we'd come
For she had a big surprise.

We had just begun to have fun,
And enjoy the good food,
When J. A. Eggleston, the surprise, walked out,
Still playing the "St. Louis Blues."

Wait, I'd almost forgotten something
The waitresses of this inn,
Why they are Eulys Greenall and Annie Bowles,
Sadie says they draw all the men.

Things had just begun to quiet down,
I decided I'd look the place over;
There in the kitchen, I couldn't believe my eyes,
I just had to look closer.

There in a big white apron
With the all a-sloshing,
Was George Philpott, my Friends,
Sadie's chief cook and bottle washer.

Suddenly the radio stopped,
A news commentator was heard,
Doris Berry and Mary Kinney had gone abroad
To settle international affairs.

Then the music continues,
The announcer says, "I give you the piano demon
The one and only
Daisy Beatrice Yeaman."

We all sang Grace Prillaman's new song,
Everyone seems to think it's fine,
The name of it is,
"Joseph, Joseph Make Up Your Mind."

Sadie sure does serve good food,
It's the best I've ever eaten it seems,
It should be, that's Dossie Plybon's new recipe
On "How To Cook Your Beans."

"By the way Red, what is your work?"
Asked Willie, as he sipped his tea;
"Why Willie, I'm surprised," I said,
"Bassett Journal, Ace Reporter, that's me."

KENNETH JONES.

The Last Will and Testament

Upon behalf of my client, the Class of 1939, of Bassett High School, of the City of Bassetts, State of Virginia, U. S. A., I have called you together upon this solemn and serious occasion to listen to her last Will and Testament and to receive from her dying hands the few gifts she has to bestow in her last moments. Realizing she has no time left to spend in cultivation of her own virtues, she deems it best to distribute these gifts with her own hands to those friends whose needs they seem best fitted.

Owing to the flighty condition of her brain, and the unusual disturbance in its gray matter, she begs me to state for her that she may have been mistaken in her inventory, but what things she thinks she has, she distributes to you, praying that you may keep as a sacred trust from the Class of '39.

Listen, then, one and all, while I read the document as duly drawn up and sworn to. We, the Class of '39, being about to pass out of this sphere of education in full possession of a crammed mind and well-trained memory, do make and publish this our last Will and Testament.

We do dispose of our dear possessions as follows:

ITEM: We will and bequeath to our beloved Prof. E. Carl Hoover, our sincere affection, our deepest remembrance, our heartiest gratitude, and the whole unlimited wealth of our eternal memory.

ITEM: We will and bequeath to the faculty all the amazing knowledge and startling information that we have furnished them from time to time in our various examination papers. We know that much which we have imparted to them in this way has been entirely new to them, and would throw much new light on many a familiar line of thought throughout the whole world of science and learning, even outside the halls and walls of B. H. S.

ITEM: We will and bequeath to our under classmates all the thrown eraser marks on the wall and all chewing gum on the bottom of the desks.

The individuals dispose of their property as follows:

1. Doris Berry wills and bequeaths to Doris Pegram and Christine Martin her lovely voice.

2. Annie Bowles wills and bequeaths to Irene Brewer and Magdalene Koger her dignity.

3. Rodes Boyd wills and bequeaths to Dewey Draper his handsome mug.

4. Thurman Brammer wills and bequeaths to Bill Berry his love for tangerines.

5. Terrell Clarke wills and bequeaths to Paul Richardson the ability to make up such unheard of white lies.

6. Alma Coleman wills and bequeaths to Anne Ramsey her infectious laugh.

7. Virginia Davis wills and bequeaths to Violette Ferguson some of her height.

8. J. A. Eggleston wills and bequeaths to C. L. Woody his "horse" laugh.

9. David Giles wills and bequeaths to Edith McGhee his ability to lead his classmates.

10. Eulys Greenall wills and bequeaths to Dorothy Martin and Margaret Canter her seat in Mr. Hoover's office and all the telephone calls.

11. Robert Hutchinson wills and bequeaths to Mary Elizabeth Wade his witty sayings.

12. Christine Ingram wills and bequeaths to Meryl Greenall and Margaret Craig her place in the Drum and Bugle Corps.

13. Kenneth Jones wills and bequeaths to T. F. Grogan and Harold Mason his ability to pitch a baseball.

14. Mary Kinney wills and bequeaths to Dorothy Wilkerson and Myrtle Spencer her ability to stay on a strict diet and to keep a trim figure.

15. Juanita Leftwich wills and bequeaths to Samuel Flora her scholastic ability.

16. Sadie McCraw wills and bequeaths to Warren McCall her ability to know what to say at all times.

17. Mary Virginia Morris wills and bequeaths to Charlotte Stringer the excess perfume of the chemistry laboratory.

18. George Philpott wills and bequeaths to Allie Stone his provoking sayings.

19. Dossie Plybon wills and bequeaths to Lessie Mae Shelton and Cornelia Prillaman her ability to keep beautiful hair.

20. Frances Prillaman wills and bequeaths to Genevieve Ross her love for other girls' boy friends.

21. Grace Prillaman wills and bequeaths to Clara Turner and Mildred Johnson her excess cosmetics.

22. Katherine Ramsey wills and bequeaths to Drucilla Turner her love for a butcher boy.

23. William Shanker wills and bequeaths to Allison Maye his manly physique.

24. J. T. Williams wills and bequeaths to Jack Helms his love for throwing airplanes.

25. Thomas Wiggington wills and bequeaths to Geneva Johnson his liking to give speeches in English IV.

26. Gladys Vernon wills and bequeaths to Mildred Jarrett the ability to be wise in love.

27. Beatrice Yeaman wills and bequeaths to Agnes Mason her ability to play the piano.

Then last comes the thing hardest to part with. To our successors, we leave our thoughts and places in the hearts of our teachers and principal.

Besides these enforced gifts, we leave our blessing, tender memories of our associations together, and our forgiveness for anything that we may not have exactly appreciated in the happenings of the past, and a pledge of friendship from henceforth and forever.

ALMA COLEMAN.

SENIOR MIRROR

Prettiest
Beatrice Yeaman

Best Looking
Rodes Boyd

Most Popular
Virginia Davis

Most Popular
David Giles

Most Athletic
Mary Kinney

Most Athletic
Kenneth Jones

Most Humorous
Christine Ingram

Most Humorous
Willie Shanker

Most Dignified
Annie Bowles

Most Dignified
Thurman Brammer

Most Studious
Juanita Leftwich

Most Studious
Robert Hutcherson

Junior-Senior Banquet

SNOW WHITE AND 35 DWARFS

Sh! Don't break the spell of the land of makebelieve . . . Hi Ho! Hi Ho! It's off to glen we go to a banquet given by Snow White's best friends, the dwarfs.

After being met at the door, we were escorted to the wishing well where we made wishes, and much to our surprise came a flow of very delicious cider. At this time the Dwarfs presented their most honored guests with nosegays of jonquils.

The glen was festooned with flowers and beautifully decorated tables, carrying out the color scheme of red and white. In the far distance you could see the wicked queen's lighted castle.

The entire assemblage sang the famous "Heigh Ho!" which gave the shy Dwarfs courage to continue a most interesting and entertaining program:

Beyond the Seven Mountains . . . . . JACK HELMS
The Wishing Well . . . . . EDITH MCGHEE
I've Searched Everywhere . . . . . DAVID GILES
I'm Wishing—Song . . . . . DORIS PEGRAM, JACK HELMS
Senior Class History . . . . . JUANITA LEFTWICH
Class Prophecy . . . . . KENNETH JONES
Last Will and Testament . . . . . ALMA COLEMAN
Dopey . . . . . THOMAS WIGGINGTON
Snow White . . . . . MR. E. C. HOOVER
Good Night Seniors . . . . . JUNIOR CLASS

Trays and trays of food were brought in laden with the most delectable dishes ever:

The Wicked Portion—Fruit Cocktail
Sleepy's Special—Fried Chicken
Cliffs the Queen Climbed—Potatoes
Doc's Delight—Gravy
Grumpy's Greens—Green Beans
Dopey's Salad—Tomato Salad
Castle Rolls—Hot Rolls
Jewels from Mine—Pickles, radishes, olives, celery
Prince Nectar—Coffee
Happy's Mound—Apple Jelly
Bashful's Favorite—Cream Strawberry Pie

Those who came to the glen on this fourteenth day of April in the year nineteen hundred and thirty-nine were:

Messrs: Rodes Boyd, Thurman Brammer, Terrell Clark, J. A. Eggleston, David Giles, Robert Hutcherson, Kenneth Jones, George Philpott, Willie Shanker, Thomas Wiggington, J. T. Williams; Misses: Doris Berry, Alma Coleman, Virginia Davis, Eulys Greenall, Christine Ingram, Mary Kinney, Juanita Leftwich, Sadie McCraw, Mary Virginia Morris, Dossie Plybon, Frances Prillaman, Grace Prillaman, Katherine Ramsey, Gladys Vernon, Beatrice Yeaman.

Messrs: Billy Berry, Dewey Draper, Samuel Flora, T. F. Grogan, Jack Helms, Harold Mason, Allison Maye, Warren McCall, C. L. Woody, Jr.; Misses: Irene Brewer, Margaret Carter, Margaret Craig, Violette Ferguson, Meryl Greenall, Mildred Jarrett, Geneva Johnson, Mildred Johnson, Magdaline Koger, Christine Martin, Dorothy Martin, Agnes Mason, Edith McGhee, Doris Pegram, Cornelia Prillaman, Ann Ramsey, Genevieve Ross, Lessie Mae Shelton, Myrtle Spencer, Charlotte Stringer, Clara Turner, Drucilla Turner, Mary E. Wade, Dorothy Wilkson, Allie Stone, Rachel Helms, Nell Weaver, Cleo Craig, Christine Harris, Ethel Stone, Shirley Brightwell, Dora Mitchell, Anne Hover, Virginia Goode; Mesdames: Roy Bryant, J. F. Hollifield, E. C. Hoover; Messrs: Robert Taylor, John Lasko, E. C. Hoover, J. F. Hollifield.

The faculty sponsor for the banquet was Miss Virginia Goode.

—DORIS BERRY.

Edith McGhee	*President*
Allison Maye	*Vice-President*
Harold Mason	*Secretary*
Lessie Mae Shelton	*Treasurer*

Juniors

JUNIORS

BILLY BERRY
"A man's task is always light if his heart is light."

IRENE BREWER
"A good face is a letter of recommendation, as a good heart is a letter of credit."

MARGARET CARTER
"The proud are ever most provoked by pride."

MARGARET CRAIG
"The load becomes light that is cheerfully borne."

DEWEY DRAPER
"Speech is great but silence is greater."

VIOLET FERGUSON
"I've always leisure to assist my friend."

SAMUEL FLORA
"I will work and some day my chance will come."

MERYL GREENALL
"Accent is the soul of language; it gives it both feeling and truth."

FRANK GROGAN, JR.
"Everywhere in life, the true question is not what we gain but what we do."

JACK HELMS
"Good humor is one of the best articles of dress one can wear in society."

MILDRED JARRETT
"There is more of good nature than of good sense at the bottom of most marriages."

GENEVA JOHNSON
"We cannot always oblige, but we can always speak obligingly."

MILDRED JOHNSON
"I had rather be a poor man in a garret, with plenty of books, than a king who did not love reading."

MAGDALENE KOGER
"I have the real satisfaction of life to increase as life goes on."

CHRISTINE MARTIN
"Grant me not what I would but what is best for me."

DOROTHY MARTIN
"Much wisdom goes with fewest words."

AGNES MASON
"The only way to have a friend is to be one."

HAROLD MASON
"Style is a man's own; it is a part of his nature."

JUNIORS

ALLISON MAYE
"I had rather have a fool make me merry than experience make me sad."

WARREN McCALL
"Bread, beauty, and brotherhood are the great needs of man."

EDITH McGHEE
"Never mind where you work; let your care be for the work itself."

DORIS PEGRAM
"Girls of talent are girls for occasions."

CORNELIA PRILLAMAN
"Come, let us live the poetry that we sing."

ANN RAMSEY
"A merry heart doeth good like a medicine."

PAUL RICHARDSON
"Wisdom oft lurks beneath a tattered coat."

GENEVIEVE ROSS
"Quiet minds cannot be perplexed or frightened but go on at their own private pace."

LESSIE MAE SHELTON
"It is only they who do their duties in everyday trivial matters, who fulfill them on great occasions."

MYRTLE SPENCER
"Patience is power, with time and patience the mulberry leaf becomes silk."

ALLIE STONE
"The words of the good are like a staff in a slippery place."

CHARLOTTE STRINGER
"Never be satisfied that what has been accomplished is sufficient."

CLARA TURNER
"Simple human honesty, without greedy over-reaching would lift us out of our troubles in a week."

DRUCILLA TURNER
"Silence in a woman is like speech in men; deny it who can."

MARY ELIZABETH WADE
"A life of pleasure makes even the strongest mind frivolous at last."

DOROTHY WILKSON
"The true effects of genuine politeness seem to be ease rather than pleasure."

CLAUDE WOODY, JR.
"I find that nonsense at times, is singularly refreshing."

Sophomore Class

Adams, Hazel
Adkins, Jack
Adkins, Lucille
Bassett, Mary Elizabeth
Beach, Victor
Bocock, Nora
Bower, Herman
Boyd, James
Bryson, Burnham
Byrd, Lloyd
Cahill, Isaac
Collins, Posey
Craig, G. T.
Daniel, Jewell
Eanes, Bernice—*Treasurer*
Fine, Esther
Franklin, William
Fulcher, Irene
Gusler, Mary Elizabeth
Hamlin, Rosa—*President*
Hancock, Elsie
Hayford, Carlita
Helms, Rachel—*Vice-President*
Hollandsworth, Gladys
Hoover, Carl
Ingram, Myrtle
Jarrett, Claude
Joyce, David
Joyce, Nelson
Joyce, Troy
Lackey, McCray
Lawless, Guy
Martin, Buddy
Martin, Christine
Metz, John
Pegram, Richard
Plott, Paul
Prillaman, Garland
Prillaman, Walter
Ramsey, Ethel
Richardson, Catherine
Robertson, Louise—*Reporter*
Scott, Robert
Shore, Bernice
Stanley, Clyde—*Secretary*
Smith, Dorothy
Spencer, Iris
Stone, Eunice
Stone, Hilda
Stone, Mabel
Turner, Christie Belle
Turnar, Lula
Underwood, Willard
Underwood, Wilson
Warner, Betty
Weaver, Avis
Wood, Edward
Wright, Milfred

Freshman Class

Ausburne, Billy
Barnes, Mary Groome—*Secretary-Treasurer*
Belton, Eugene
Bocock, James
Bower, Mary
Bowman, Elizabeth Ann
Brammer, Velma
Bryant, John
Byrd, Mary Lee
Carter, Clara
Carter, Harold
Clark, Norman
Clark, Norville
Eggleston, Woody
Ferguson, Ernestine
Foley, Nannie Mae
Fulcher, Carolyn
Fulcher, Kenneth
Gibbs, Warren
Goard, Hazel
Hayford, Charles
Heath, Cleaves
Hoover, Henry Brown
Howard, Gladys
Hurd, Virginia
Hylton, Louise
Ingram, Lonnie
Jarrett, Edgar
Jarrett, Zelma
Jones, Alice
Jones, Ruby
Jones, William
Joyce, Dolphus
Koger, Inez
Koontz, Ben
Law, Ruby
Lawless, Lucy
Leftwich, Emma Iris
Light, Pearl
Little, Glenn
Little, Marvin
Manning, Hattie
Martin, Helen
Martin, Lena
Martin, Webster
McGhee, Eugene
Minter, Adna
Mize, Pauline
Moran, Doris
Moran, Elma
Nolen, Elaine
Nolen, Frances
Nunn, George
Philpott, Bobby
Plott, Carl
Prillaman, Lois
Prillaman, Mary
Prillaman, Robert
Prillaman, Ruth
Rorrer, Lottie
Richardson, Nancy—*Vice-President*
Shiveley, Jimmy
Smith, Frances
Stone, Erma
Stone, Irvin
Stone, Ora
Snyder, Roberta
Thomasson, Beatrice
Turner, C. W.
Turner, Bessie
Vaughn, Carvel
Vernon, Calvin—*President*
Williams, Nancy
Wood, Blaine
Wright, Jimmy
Young, Tyndal

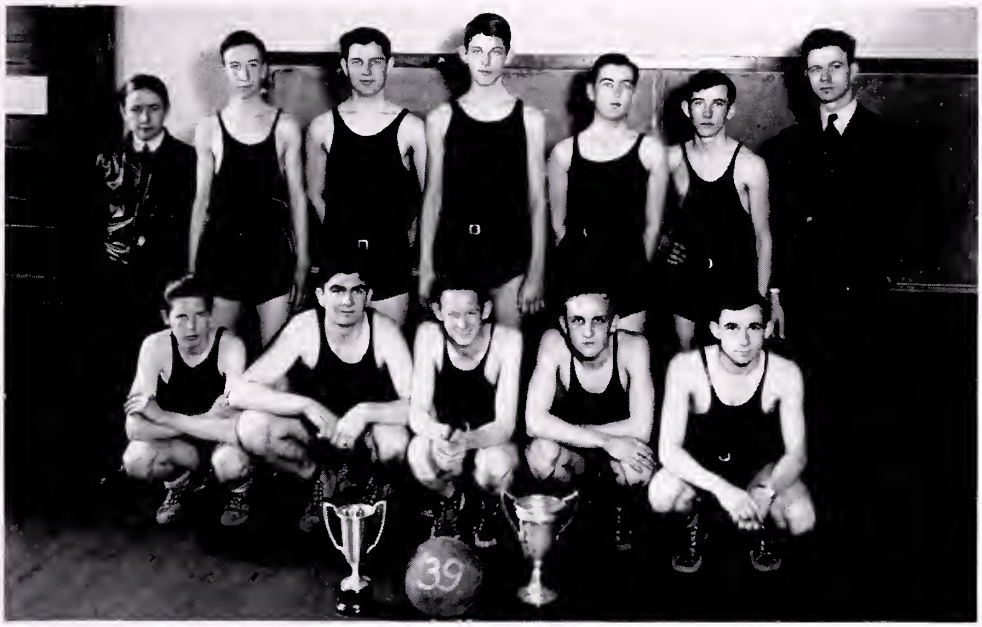

Boys' Basketball

MR. ROBERT TAYLOR . . . . . *Coach*
KENNETH JONES . . . . . *Captain*
ROBERT HUTCHERSON . . . . . *Manager*

FIRST TEAM

Right Forward: David Giles
Left Forward: T. F. Grogan
Center: Willie Shanker
Right Guard: Kenneth Jones
Left Guard: J. A. Eggleston

SECOND TEAM

Harold Mason
Bill Beery
Calvin Vernon
Carl Hoover
C. L. Woody
Warren McCall

Girls' Basketball

Miss Virginia Goode . . . . . *Coach*
Mary Kinney . . . . . *Captain*
Virginia Grogan . . . . . *Manager*

Right Forward: Mary Kinney
Ruth Prillaman

Left Forward: Doris Pegram
Charlotte Stringer

Center: Betty Warner
Nancy Williams

Side Center: Cornelia Prillaman
Mary Groome Barnes

Left Guard: Bernice Eanes
Hilda Stone

Right Guard: Mary Elizabeth Wade

Boys' Baseball

Mr. Lasko . . . . . *Coach*
David Giles . . . . . *Captain*
Robert Hutcherson . . . . . *Manager*

FIRST TEAM

Catcher: Terrel Clark
Pitchers: Kenneth Jones
T. F. Grogan
First Base: Willie Shanker
Second Base: C. L. Woody
Short Stop: Allison Maye
Third Base: David Giles
Right Field: Paul Plott
Center Field: Warren McCall
Left Field: Bill Beery

THE SQUAD

Thurman Brammer
Junior Collins
J. A. Eggleston
Samuel Flora
Jack Helms
Carl Hoover
Henry Hoover
Bill Jones
Ben Koontz
Harold Mason
Richard Pegram
Clyde Stanley
Calvin Vernon
Reese Woody

Beta Club

Doris Berry	*President*
Meryl Greenall	*Vice-President*
Jack Helms	*Secretary*
Juanita Leftwich	*Treasurer*
Edith McGhee	*Reporter*
Mr. Hoover	*Sponsor*

The Bassett Chapter of the National Honorary Beta Club has as its objectives: the fostering of loyalty, honesty, and courage, for each pupil to endeavor to maintain his high scholastic record, to cooperate with the members of the club and school in the promotion of a sense of individual responsibility, to help our fellow students at all times.

MEMBERS

Doris Berry
Samuel Flora
Meryl Greenall
Jack Helms
Robert Hutcherson
Christine Ingram
Mary Kinney
Juanita Leftwich
Dorothy Martin
Agnes Mason
Edith McGhee
Mary Virginia Morris
Cornelia Prillaman
Katheryn Ramsey
Paul Richardson
Beatrice Yeaman

Patrick Henry Literary Society

Miss Dora Mitchell	*Sponsor*
Katherine Ramsey	*President*
Jack Helms	*Vice-President*
Rachel Helms	*Secretary-Treasurer*
Beatrice Yeaman	*Student Critic*

MEMBERS

Ashburne, Billy
Adkins, Lucille
Byrd, Lloyd
Belton, Eugene
Bocock, James
Carter, Margaret
Clarke, Norman
Clarke, Norvelle
Coleman, Alma
Craig, Margaret
Eggleston, Woody
Flora, Samuel
Grogan, T. F.
Gibbs, Warren
Hancock, Elsie
Hayford, Charles
Heath, Cleves
Helms, Jack
Helms, Rachel
Hollandsworth, Gladys
Hoover, Henry Brown
Holsclaw, Marshall
Johnson, Estelle
Jarrett, Edgar
Little, Glenn
Martin, Dorothy
Metz, John
Prillaman, Garland
Prillaman, Robert
Prillaman, Walter
Prillaman, Ruth
Ramsey, Ann
Ramsey, Ethel
Ramsey, Katherine
Spencer, Iris
Spencer, Myrtle
Smith, Francis
Stanley, Clyde
Turner, Lula
Underwood, Wilson
Vernon, Gladys
Williams, Nancy
Wright, Milfred
Yeaman, Beatrice

Jeffersonian Literary Society

Mr. Robert Taylor	*Sponsor*
Virginia Davis	*President*
Eulys Greenall	*Vice-President*
Mary Elizabeth Bassett	*Secretary*
Rodes Boyd	*Treasurer*
William Jones	*Sergeant-at-Arms*
Warren McCall	*Chaplain*
Avis Weaver	*Student Critic*

MEMBERS

Adkins, Jack
Bassett, Mary Elizabeth
Beach, Victor
Berry, Doris
Bocock, Nora
Bower, Herman
Bower, Herman
Boyd, James
Boyd, Rodes
Brammer, Thurman
Brammer, Velma
Brewer, Irene
Bryant, John
Clarke, Terrell
Davis, Virginia
Greenall, Eulys
Gusler, Mary Elizabeth
Hoover, Carl
Johnson, Mildred
Jones, William
Lackey, McCray
Little, Marvin
McCall, Warren
Mason, Harold
Maye, Allison
Nunn, George
Pegram, Richard
Prillaman, Connie
Richardson, Catherine
Richardson, Nancy
Richardson, Paul
Rose, Geneive
Stone, Erma
Stone, Hilda
Stone, Mabel
Stone, Norman
Snead, Lester
Stone, Ora
Snyder, Roberta
Turner, Clara
Turner, Drucilla
Thomason, Katherine
Turner, Bessie
Turner, C. W.
Vaughn, Carvel
Warner, Betty
Weaver, Avis
Wood, Blaine
Young, Tyndal

Lee Literary Society

Miss Shirly Brightwell	*Sponsor*
Mary Kinney	*President*
Christine Ingram	*Vice-President*
Mildred Jarrett	*Secretary*
Edward Wood	*Treasurer*
Juanita Leftwich	*Reporter*

MEMBERS

Adams, Hazel
Bowles, Annie
Bryson, Burnham
Carter, Clara
Carter, Harold
Cahill, Isaac
Craig, G. T.
Daniel, Jewel
Draper, Dewey
Eanes, Bernice
Eggleston, J. A.
Fine, Esther
Franklin, William
Fulcher, Carolyn
Hutcherson, Robert
Hylton, Louise
Ingram, Christine
Ingram, Myrtle
Jarrett, Mildred
Jarrett, Zelma
Jones, Alice
Kinney, Mary
Koger, Inez
Koontz, Ben
Leftwich, Juanita
Manning, Hattie
Martin, Buddy
Martin, Christine
Martin, Webster
Martin, Helen
Martin, Lena
McCraw, Sadie
Moran, Doris
Moran, Elma
Nolen, Elaine
Nolen, Francis
Plott, Carl
Philpott, George
Prillaman, Frances
Prillaman, Lois
Prillaman, Louise
Prillaman, Mary
Rorer, Lottie
Shiveley, Jimmy
Wiggington, Thomas
Wilkson, Dorothy
Wood, Edward
Woody, C. L.

Shakespearean Literary Society

Miss Virginia Goode	*Sponsor*
Edith McGhee	*President*
David Giles	*Vice-President*
Christie Bell Turner	*Secretary-Treasurer*
Irving Stone	*Chaplain*
Willie Shanker	*Sergeant-at-Arms*

MEMBERS

Berry, Billy
Barnes, Mary Groome
Bower, Mary
Bowman, Elizabeth Ann
Byrd, Mary
Collins, P. L., Jr.
Fulcher, Kenneth
Ferguson, Earnestine
Ferguson, Violette
Foley, Mae
Fulcher, Irene
Giles, David
Greenall, Meryl
Hamlin, Rosa
Hayford, Carlita
Howard, Gladys
Hurd, Virginia
Ingram, Lonnie
Jarrett, Claude
Jones, Kenneth
Jones, Ruby
Joyce, Nelson
Joyce, Troy
Koger, Magdalene
Law, Ruby
Lawless, Lucy
Leftwich, Emma Iris
Light, Pearl
Mason, Agnes
Martin, Margaret
Merriman, Margaret
Mize, Pauline
Minter, Adna
Morris, Mary Virginia
Newman, Margaret
Pegram, Doris
Philpott, Bobby
Plott, Paul
Plybon, Dossie
Prillaman, Mary
Prillaman, Grace
Prillaman, Harold
Scott, Robert
Shanker, Willie
Shelton, Lessie Mae
Shore, Bernice
Smith, Dorothy
Stone, Allie
Stone, Irvin
Stringer, Charlotte
Turner, Christie Bell
Turner, Tommy
Underwood, Willard
Vernon, Calvin
Wade, Mary Elizabeth
Whitlow, Lottie
Williams, J. T.
Wright, Jimmie

Newspaper Staff

Beatrice Yeaman	*Editor-in-Chief*
Gladys Vernon, Katherine Ramsey	*Associate Editors*
Terrell Clark, George Philpott	*Business Managers*
Kenneth Jones, Frances Prillaman	*Senior Reporters*
Charlotte Stringer	*Junior Reporter*
Louise Robertson	*Sophomore Reporter*
Mary G. Barnes, C. W. Turner	*Freshman Reporters*
John Allen Eggleston, Grace Prillaman	*Sports Editors*
Eulys Greenall, Rodes Boyd	*Society Editors*
Sadie McCraw	*Humor Editor*
Miss Ann Hover	*Faculty Advisor*

'Fessors Hoover's Gang

'Fessor Hoover's Gang, the school paper, has been sponsored by Bassett High School for the past five or six years. It is read and enjoyed by old and young alike. Each week the paper is composed of humor, compositions written by the students, editorials, and sports news.

The staff this year has done excellent work and the cooperation of each member has been splendid.

Home Economics

MEMBERS

Adams, Hazel
Adkins, Lucille
Bassett, Mary Elizabeth
Bocock, Nora
Brewer, Irene
Carter, Margaret
Davis, Virginia
Eanes, Bernice
Ferguson, Violet
Fine, Ester
Foley, Reavie
Fulcher, Irene
Greenall, Meryl
Gusler, Mary Elizabeth
Hamlin, Rosa
Hancock, Elsie
Hancock, Margaret
Hayford, Carlita
Hollandsworth, Gladys
Ingram, Myrtle
Jarrett, Mildred
Johnson, Estelle
Johnson, Geneva
Koger, Magdalene
Martin, Christine
Martin, Dorothy
Mason, Agnes
McCraw, Sadie
McGhee, Edith
Pegram, Doris
Prillaman, Grace
Ramsey, Anne
Ramsey, Ethel
Ramsey, Katherine
Richardson, Catherine
Ross, Genevieve
Shelton, Lessie Mae
Shore, Bernice
Spencer, Myrtle
Smith, Dorothy
Stone, Eunice
Stone, Hilda
Stone, Mabel
Stone, Ora
Stringer, Charlotte
Turner, Christie Bell
Turner, Clara
Turner, Drucilla
Turner, Lula
Vernon, Gladys
Wade, Mary Elizabeth
Warner, Betty
Weaver, Avis
Wilkson, Dorothy

Industrial Arts

MEMBERS

Adkins, Jack
Ausburne, Billy
Beach, Victor
Belton, Eugene
Bocock, James
Bower, Herman
Bryant, John
Byrd, Lloyd
Cahill, Isaac
Carter, Harold
Clarke, Norvelle
Clarke, Norman
Craig, G. T.
Eggleston, Allen
Eggleston, Woody
Franklin, William
Gibbs, Warren
Hayford, Charles
Heath, Cleaves
Holsclaw, Lake
Hoover, Carl
Hoover, Henry
Ingram, Lonnie
Jarrett, Claude
Jarrett, Edgar
Jones, William
Joyce, Nelson
Joyce, Troy
Kinney, Mary
Koontz, Bill
Lackey, McCray
Leftwich, Juanita
Little, Marvin
Little, Glen
Martin, Buddy
Martin, Webster
Maye, Allison
McGhee, Eugene
Metz, John
Nunn, George
Pegram, Richard
Philpott, Bobby
Philpott, Buster
Plott, Paul
Plott, Carl
Prillaman, Garland
Prillaman, Harold
Prillaman, Walter
Prillaman, Robert
Richardson, Paul
Schevartz, Bill
Scott, Robert
Shively, Jimmie
Shropshire, Jack
Stanley, Clyde
Stone, Irvin
Turner, C. W.
Turner, Thomas
Underwood, Willard
Underwood, Wilson
Vaughn, Carvel
Vernon, Calvin
Wood, Blaine
Wood, Edward
Wright, Milfred

Drum and Bugle Corps

The American Legion Drum and Bugle Corps retains a position as one of the most active organizations in the school. With a personnel of forty-three members, under the successful direction of Mr. R. L. Thompson and Mr. E. C. Hoover, they continue to produce programs in demand at school and in adjoining communities.

In the course of the year, the Corps has appeared at Richmond, Va., Asheville, N. C., Lewisburg, W. Va., Fredericksburg, Va., Colonial Beach, Va., Bluefield, W. Va., Charlottesville, Va., Richwood, Va., South Boston, Va., Roanoke, Va., Millsboro, W. Va., Stuart, Va., Ridgeway, Va., Martinsville, Va., and Buffalo Ridge, Va.

MEMBERS

Collins, P. L., Jr.
Craig, Margaret
Eggleston, Clyde
Eggleston, J. A.
Eggleston, Woody
Greenall, Meryl
Helms, Jack, *Drum Major*
Helms, Rachel
Hollandsworth, Gladys
Hoover, E. C., Jr.
Hoover, Henry B.
Ingram, Christine, *Drum Majoress*
Ingram, Thurman
Jessie, Gene, *Junior Drum Major*
Jarrett, Edgar
Jones, Alice
Jones, Edward
Jones, William
Koontz, Ben
Koontz, Bill
Maye, Allison
Newman, Oris
Norman, Jack
Pegram, Richard
Philpott, Bobby
Philpott, Buster
Philpott, George
Philpott, Walter A.
Scott, Robert
Shropshire, Fred
Shropshire, Jack
Shropshire, Russell
Stone, Hilda
Underwood, Willard
Underwood, Wilson
Vernon, Calvin
Wade, Mary Elizabeth
Wiggington, Thomas
Williams, Nancy
Woody, C. L., Jr.
Woody, Reese
Wood, Blaine
Wood, Edward

School Patrol

MEMBERS

Ausburne, William
Beach, Victor
Bryant, John
Cambell, Lee
Draper, J. C.
Ferguson, James
Flora, Samuel
Helms, Joe
Ingram, Lonnie
Ingram, Thurman
Jarrett, Herman
Jarrett, Ralph
Koontz, Ben
Martin, Webster
Maye, Allison
McCrickard, Edmond
Mullins, Herman
Newman, Oris
Pegram, Richard
Plott, Carl
Wright, Milfred

Senior Council

David Giles . . . . . *Chairman*

Rodes Boyd
Gladys Vernon
Katherine Ramsay

This year the Senior Class formulated a program of self-government. The Senior Council was organized with the idea in mind of providing a judicial body for the class, and those members who ceased to be "law abiding citizens" according to the rules of the class, were asked to appear before this council. The council then determined a form of punishment according to the severity of the crime.

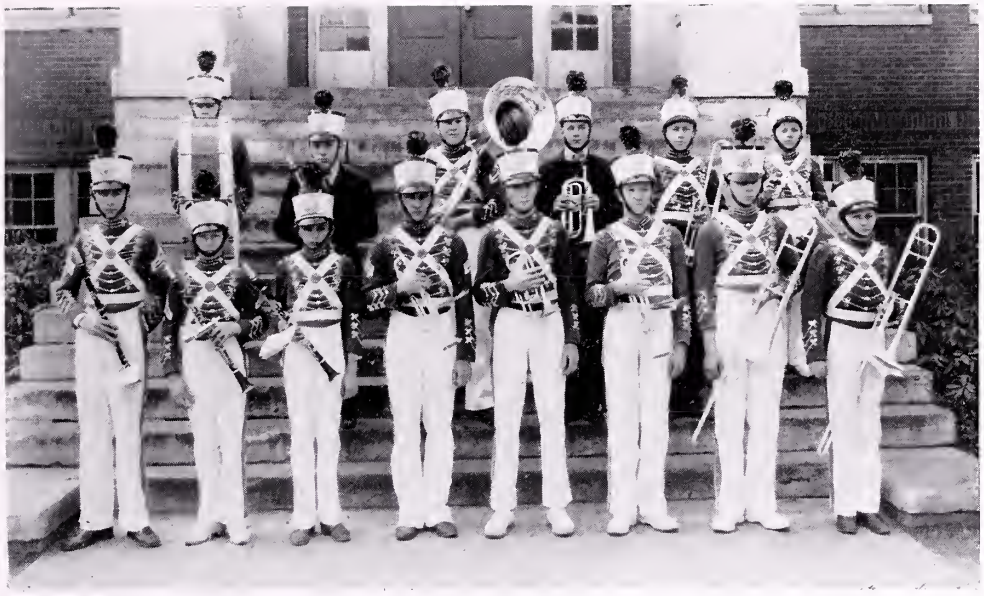

School Band

Beach, Victor
Boyd, James
Collins, J. L., Jr.
Eggleston, Clyde
Eggleston, J. A., Jr.
Hoover, Carl, Jr.
Hoover, Henry B.
Jones, Bill
Koontz, Bill
Pegram, Richard
Scott, Robert
Underwood, Willard
Underwood, Wilson
Wood, Blaine
Wood, Edward

BASSETT FURNITURE INDUSTRIES, INC.

AND SUBSIDIARY COMPANIES

"THE WORLD'S LARGEST
MANUFACTURERS OF
FURNITURE"

BASSETT FURNITURE CO., BASSETT, VA.

J. D. BASSETT MANUFACTURING CO., BASSETT, VA.

BASSETT CHAIR CO., BASSETT, VA.

BASSETT SUPERIOR LINES, INC., BASSETT, VA.

W. M. BASSETT FURNITURE CORP.,
MARTINSVILLE, VA.

KEEP YOUR SCHOOL SPIRIT
THROUGHOUT LIFE AND
YOU ARE BOUND TO
SUCCEED

MONTGOMERY WARD
MARTINSVILLE, VA.

Compliments to
The Graduates
of '39
GLOBMAN'S

Compliments of
MARTINSVILLE
ICE COMPANY

Compliments of
J. W. SMITH
Wholesale
Martinsville, Virginia

Compliments of

W. & B.
CHEVROLET GARAGE

Sales and Service

Bassett, Virginia

Compliments of

ROCKY MOUNT
FUNERAL HOME

Excellent Service

J. N. MONTGOMERY &
COMPANY

Hardware

Rocky Mount, Virginia

Dial 211

STONE MERCANTILE
General Merchandise
Fresh Meats and Sea Food

•

Dial 3111—No. 1—North Bassett
Dial 3121—No. 2—South Bassett

Compliments of

ROCKY MOUNT
GROCERY AND MILLING
COMPANY,
Inc.

•

Rocky Mount, Virginia

Compliments of

CENTRAL GARAGE
INCORPORATED

•

Chrysler and Plymouth
Sales and Service

•

GAS AND OIL DISTRIBUTOR

Rocky Mount, Virginia

Compliments of

Weaver Mirror Company

•

ROCKY MOUNT

VIRGINIA

Compliments of

Bald - Knob Furniture Company

•

ROCKY MOUNT

VIRGINIA

THE

FIRST NATIONAL BANK

•

BASSETT, VIRGINIA

THOS. B. STANLEY, *President and Treasurer* J. D. BASSETT, *Vice-President*
C. V. STANLEY, *First Vice-President* J. W. STANLEY, *Vice-President*
F. A. STANLEY, *Vice-President and Secretary*

DISTINCTIVE FURNITURE

STANLEY FURNITURE COMPANY

INCORPORATED

•

MANUFACTURERS OF
BED-ROOM AND DINING-ROOM
FURNITURE
AND CHAIRS

•

PERMANENT EXHIBITS

AMERICAN FURNITURE MART
CHICAGO, ILLINOIS

NEW YORK FURNITURE EXCHANGE
NEW YORK CITY

Shipping Point: Bassett, Va. Post Office: Stanleytown, Va.

CONTRACTOR AND
BUILDER

•

M. F. MASON

•

When Ready to Build
SEE ME

The Home of Good Jewelry
Watches, Diamonds
Jewelry
Since 1924
SOUTHERN SALES CO.

GREER-WEAVER MFG.
COMPANY
Incorporated
A Complete Line of Building
Materials and Supplies
Dial 336
Rocky Mount, Va.

Bridge Street Dial 3167
DeShazo Lumber Company
WHOLESALE AND RETAIL
BUILDING MATERIAL

•

GENERAL
CONTRACTORS AND
BUILDERS
Martinsville, Virginia

CONGRATULATIONS
GRADUATES !

•

TURNER'S
ICE CREAM

•

Martinsville, Virginia

Congratulations!
to the grandest
Graduating
Class ever

•

"J. ROY" STONE

BYRD & COMPANY
Jewelers

Gifts that Last

•

Martinsville, Va.

Compliments of
E. J. BRAMMER'S
5 and 10-Cent Stores

•

Store 2 in Rocky Mount, Va.
Stores 1 and 3 in Bassett, Va.

Compliments of
L. & F. REPAIR SHOP

•

Martinsville, Va.

Martinsville Granite and Marble Co.

FINE MONUMENTAL WORK
FROM SELECT GEORGIA GRANITE
MARTINSVILLE, VA.

CALDWELL-SITES COMPANY

•

We have served the Community of Bassett for many years as Wholesale Paper Merchants and Stationers. It is our desire to continue to deserve this patronage.

•

MAKE OUR STORE YOUR HEADQUARTERS

WHEN IN ROANOKE

Compliments of

Mitchell Motor Co.

Sales Ford *Service*

Bassett, Virginia

"60" Mercury "8" "85"

•

If there were more Justice there would be less need for Charity

Strengthen it While in School

COLLEGE SHOP

Glenn-Minnich's

Clothes for Young Men and Men Who Stay Young

108 West Campbell Avenue

•

Roanoke, Virginia

Compliments of

WESTERN AUTO ASSOCIATE STORE

•

Bassett, Virginia

BEST WISHES

Bassett Dry Cleaning and Laundry Co.

Compliments of

TROXLER FURNITURE COMPANY

•

Martinsville—Bassett
Virginia

Compliments of

YOUNG'S

BARBER SHOP

Blue Ridge Hardware and Supply Company

Incorporated

Manufacturers' Representatives and Jobbers

•

MILL SUPPLIES

YOUR FRIEND

Mountain Drug Co.

Incorporated

•

H. L. ROBERSON
Manager

Prescription Druggist

•

"A Good Drug Store Next to a Good School in a Good Town"

•

Dial 2261
Bassett, Virginia

Compliments of

HAL C. RICH, Distributor

•

Standard Oil Company of New Jersey

•

BUY AT THE ESSO SIGN
HAPPY MOTORING!

CROSS LAUNDRY
AND
DRY CLEANERS

Martinsville, Va.

Congratulations
Graduates!

•

UNDERWOOD
GROCERY AND CAFE

HUNDLEY INSURANCE
AGENCY

•

Insurance of All Kinds

Compliments of

RHODES
DRY CLEANERS

•

Bassett, Va.

Hix-Palmer Company
Incorporated
IMPORTERS AND
WHOLESALE DEALERS
IN
DRY GOODS
NOTIONS
FURNISHINGS
HATS, CAPS

•

302-304-306 Salem Avenue
Bassett, Va.

Rakestraw's Dry Cleaning and Dyeing

The Place for Service

•

506-508 Center Ave., N. W.

•

BUFORD RAKESTRAW

Dial 5527 Roanoke, Va.

LESTER LUMBER COMPANY, INC.

Serving the Public Since 1896

•

We Represent and Distribute the World's Best and Most Famous Building Material

•

Phones 2196-3115

For Style *For Quality* *For Value*

L. HERMAN

"Danville's Best Store"

Sincere Service Since 1886

AVERRETT

•

Fully accredited Junior College. Emphasizing Liberal Arts, Music, Art, Speech and Dramatics. Secretarial, Pre-Library Science, Physical Education, Home Economics

Eightieth Year. Endowed Rate

•

Catalogue

CURTIS BISHOP, *President*

Danville, Virginia

Compliments

of

REMMER'S
JEWELRY CO.

Martinsville, Va.

STOP AND GAS

WITH US

•

SHORTY'S PLACE

Compliments of

THE
HUB DEPARTMENT
STORE

Bassett's Best Place
TO SHOP

MEET YOUR FRIENDS

AT

FRANK'S

BOWLING ALLEYS

Martinsville, Virginia

MACK-ELLIS CO.

•

CLEANERS

AND

DYERS

•

Phone 436 217 Main St.

Danville, Va.

THE
BASSETT
PRINTING CO.

The Printers Who Are Always Busy

•

PUBLISHERS OF
THE BASSETT JOURNAL

•

Day, Dial 2411
Night, Dial 2186

Compliments
of
Stone Theatre

NATHAN'S

•

Bassett's Best
Department Store

METROPOLITAN and LIGHTWHITE FLOURS

•

Meet Every Baking Need, Because They Are Milled Under Super-Scientific Control, in the "South's Finest and Best Equipped Flour Mill" . . . Because Service is an Axiom of Our Organization, which Results in Assured Satisfaction to Our Customers

•

ROANOKE CITY MILLS, INC.
ROANOKE, VIRGINIA

DEE'S DRUG CO.

A Drug Store with a Service That Pleases

•

Yardley's and Whitman's Lines Exclusively

•

Prescriptions First

Phone 3371

Compliments of

J. T. HAMLIN

Groceries and Meats

Compliments of

VALLEY GROCERY

South Bassett

BASSETT FURNITURE TRUCKING CO.

•

WE HAUL

ANY THING ANY WHERE

ANY TIME

Compliments of

HILL MOTOR COMPANY

Congratulations

Graduates !

•

BASSETT CAFE

PRILLAMAN MOTOR SERVICE

S. O. PRILLAMAN, *Proprietor*

•

DeSoto — Plymouth

Sales and Service

Compliments of

RICHARDSON ELECTRIC COMPANY

•

Plumbing and Heating

Stanleytown Motor Lines, Inc.

•

MOTOR TRANSPORTATION

•

Stanleytown, Va.

Here is Wishing You Seniors What You Wish For Yourself

•

Bassett Theatre

AND

Goody Shop

Bassett, Va.

Compliments of

Virginia Mirror Company

•

Martinsville, Va.

Try a Texaco Dealer Next Time

•

H. C. LESTER, *Agent*

FOR YOUR TRANSPORTATION NEEDS

CALL

Roy Stone Transfer & Storage Corporation

•

Day 7158 Night 20622

MARTINSVILLE, VA.

Dear
Graduates:-

NOW that graduation has crowned you with a halo of success, no doubt, you will set out for new fields to conquer, which reminds us we got many of you ready for the school finals.

Now let us dress you for your summer vacation, then for college . . . or if you will be venturing into the business world, first have us dress you with personality-plus.

Heironimus
ROANOKE,
VIRGINIA

Dealers in Building Supplies
MANUFACTURERS
Mill Work and Cinder Block
WHOLESALE AND RETAIL
Valentine Paints and Varnishes
Certain-teed Roofing

•

V. M. DRAPER

Phones:
Day—2129 Night—8232
Jackson Street

Martinsville—Danville
Virginia

GASSAWAY COLLEGE
of
SECRETARIAL SCIENCE
AND ACCOUNTING

•

BROWN BUILDING

Martinsville, Virginia

•

Director
FLOYD E. GASSAWAY

B. FORMAN SONS

Correct Dress for Women

•

ROANOKE VIRGINIA

WOOD'S

THE PLACE YOU GET YOUR EATS AS YOU LIKE THEM

North Bassett

Compliments of

SETLIFF & GILLEY

Dealers in

General Merchandise

Compliments of

ATKINS

Clothes of Style

Martinsville, Va.

Philphott Brothers

Manufacturers

and

Dealers in

LUMBER AND CROSS TIES

GENERAL MERCHANDISE

AND

COUNTRY PRODUCE

Compliments of

Martinsville, Va.

Dairy Products

MILK, BUTTER, ICE CREAM

•

DAILY MILK DELIVERY SERVICE

STOP CLOVER TRUCK

YOUR PATRONAGE WILL BE APPRECIATED

•

CLOVER CREAMERY, Inc.

WE TREAT YOU □
THE WHOLE YEAR ○

Phone 211

•

Craig & Bassett

Compliments

of

THE

SANDWICHER

Compliments

of

SOUTHERN DAIRIES

Compliments

of

YOUR

NATIONAL

BISCUIT SALESMAN

CLASS RINGS, PINS, COMMENCEMENT INVITATIONS
MEDALS, TROPHIES, CAPS AND GOWNS, ETC.

•

Walter B. Anderson
L. G. Balfour Co. Products

Jewelers

•

111 Broad Grace Arcade Richmond, Virginia

Samuel Spiegel

206 SOUTH JEFFERSON STREET

you like 7up 7up likes you

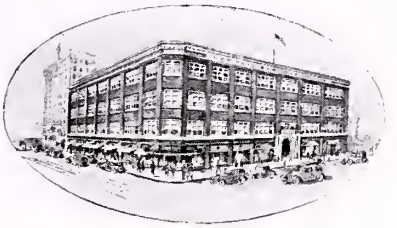

National Business College
Roanoke, Virginia

Schools of
Business Administration and
Secretarial Science

Accountancy, Auditing, Income Tax, C. P. A. Coaching, Bookkeeping, Banking, Finance, Office Machines, Stenographic, Secretarial, B. C. S., B. S. S., or H. G. B. degrees in two years. Diploma courses, seven to fifteen months. 700 students. Employment. Coeducational. Athletics. Social activities. For high school graduates and college students. Building and equipment valued at $300,000. Write for 80-page catalog H. Address Registrar, Box 2059, Roanoke, Virginia.

Compliments
of
MORRIS NOVELTY
GROCERY COMPANY

Martinsville, Va.

NELSON
HARDWARE COMPANY
1888—51st Year—1939
One of Virginia's Largest
Sporting Goods Jobbers
17 Campbell Avenue, East
Roanoke, Va.

DONORS

Bassett Beauty Shoppe
Rocky Mount Skating Rink
Service Printing Co.
Dr. D. L. Fleshman
Bassett Mirror Co.
S. J. Haney
Dr. B. R. Willis
Ruben Shanker
Wade Mercantile Co.
Jack Horner Shop
W. M. Mitchell
W. H. Prillaman

RAINBO
is Good BREAD

RAINBO BREAD COMPANY

Congratulations
Graduates !

•

MORRIS NOVELTY
FURNITURE, INC.

Compliments
of
COOPER
&
TATUM
Contractors

IT WAS A PLEASURE TO MAKE YOUR
"TIMBER TINT" PICTURES

WE HOPE TO EXTEND THIS SERVICE
TO YOU IN FUTURE YEARS

•

PEARSALL STUDIOS

9 Franklin Road Opposite N. B. Co. Phone 9161

VIRGINIA STATE LIBRARY & ARCHIVES
1000335230